



Patterson City Council
February 25, 2020

Del Puerto Water District

**SAN JOAQUIN RIVER
EXCHANGE CONTRACTORS
WATER AUTHORITY**

DEL PUERTO CANYON RESERVOIR

**Water for the Economy
Water for the Environment
Storage for the Future**

1



Hearing Community Concerns

- Notices June 27, Scoping Meeting July 24
- Community meeting: December 11
- Public Comments on Draft EIR
 - Comment period: December 12 to January 27
 - 84 submittals with over 400 individual comments
 - Public comment meeting: January 15
 - 28 oral comments
- Patterson City Council: January 21
 - 20 comments during open public comments (project not on Council agenda)

2

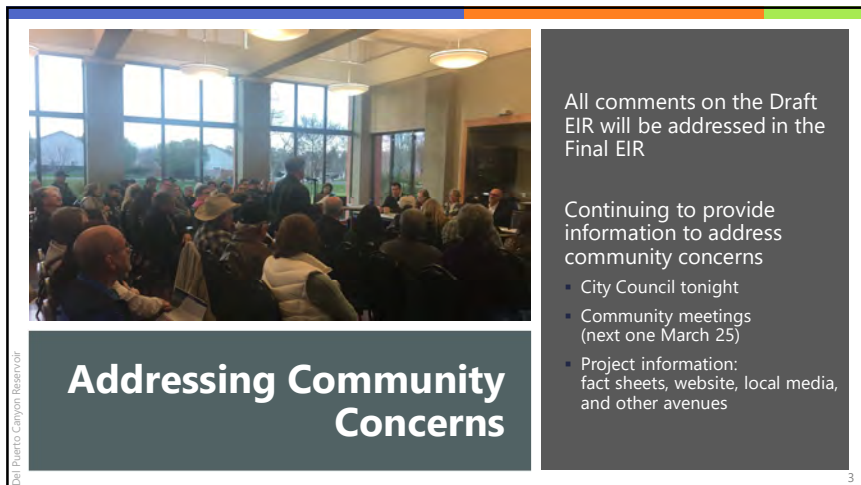

Addressing Community Concerns

All comments on the Draft EIR will be addressed in the Final EIR

Continuing to provide information to address community concerns

- City Council tonight
- Community meetings (next one March 25)
- Project information: fact sheets, website, local media, and other avenues

3



Comments at City Council Meeting

-  Flooding and Dam Safety
-  Canyon Resources
-  Construction Impacts
-  Alternatives
-  Consistency with Current Plans

4

Presentation Outline

- **Project Purpose and Features**
 - Water Supply
 - Environment
 - Flood Protection
- **Community Issues**
 - Dam Safety
 - Canyon Resources
 - Construction Impacts
 - Alternatives & Consistency with Current Plans
- **Opportunities & Enhancements**

Del Puerto Canyon Reservoir

5

Project Purpose and Features



Del Puerto Canyon Reservoir

6

Project Benefits

- Water
 - Agriculture
 - Groundwater Management
- Environment
 - Wildlife Refuges
- Public Safety
 - Flood Protection
- Regional Economy
- Flexibility to Adapt to Future Changes



7

Project Location



Del Puerto Canyon Reservoir

8

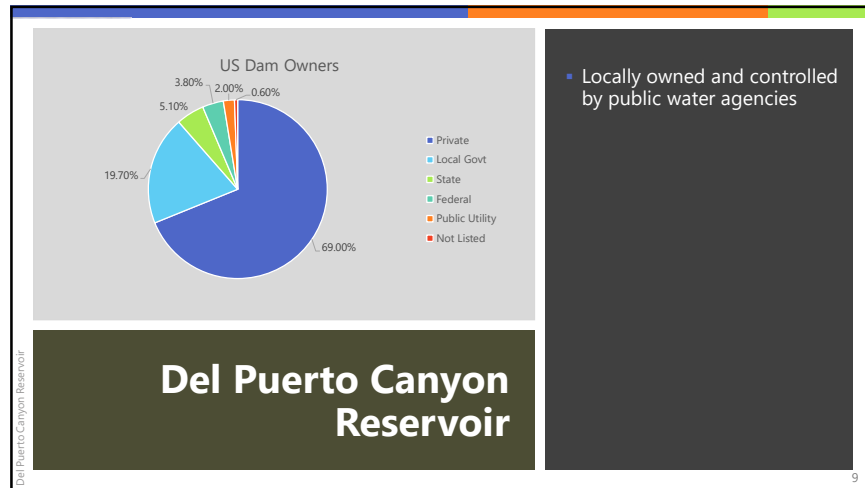

9

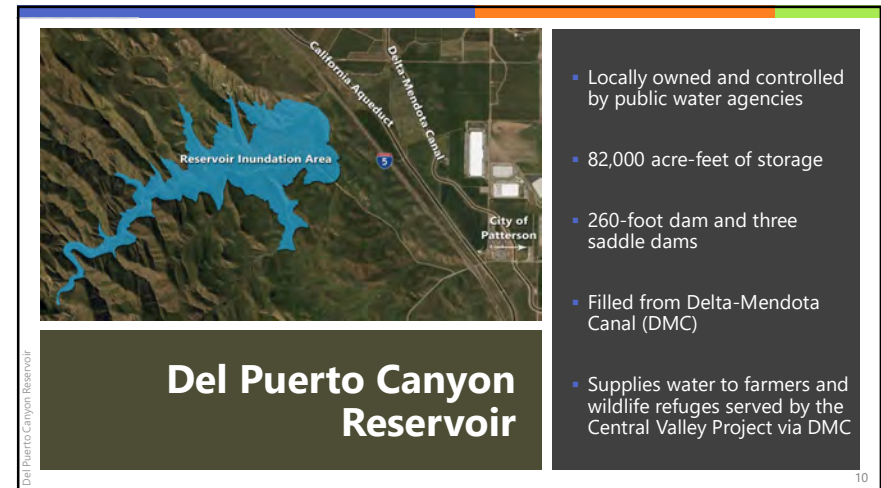

10

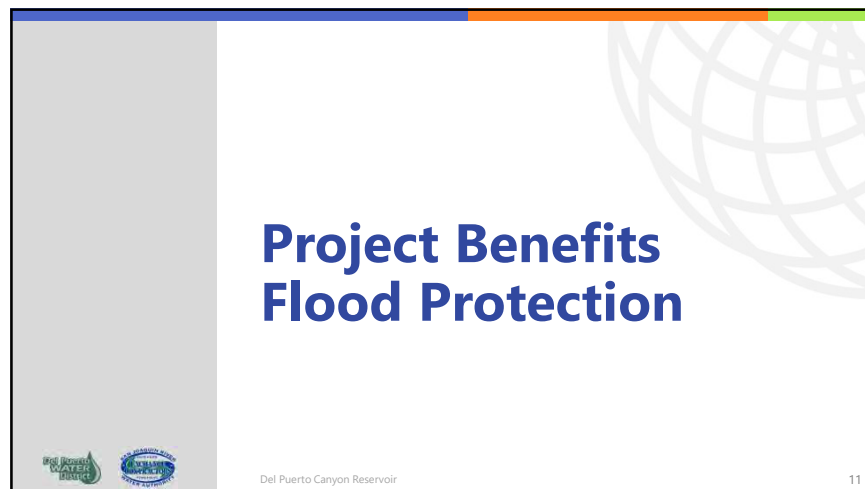

11

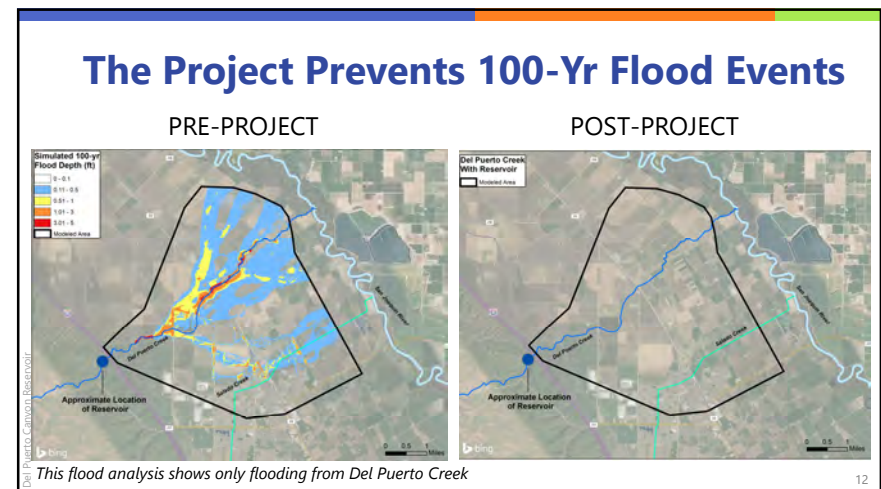

12

The Project Removes Residents from FEMA's 100-Year Floodplain

PRE-PROJECT

POST-PROJECT

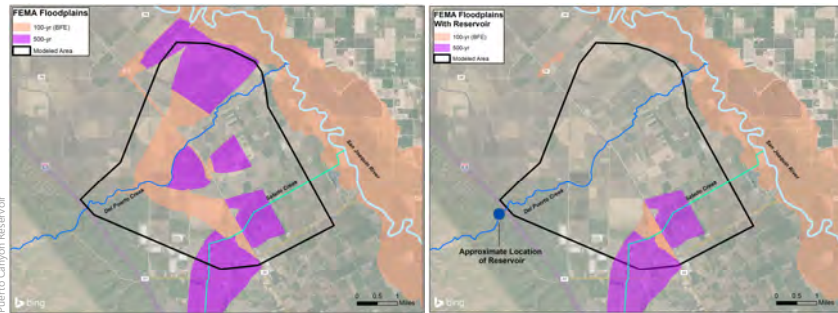

13

Community Concerns Dam Safety

Insurance
Earthquake
Landslides
Emergency Planning



Del Puerto Canyon Reservoir

14

14

Insurance for Potential Dam Failure

- FEMA and mortgage lenders do not require flood insurance for dam inundation areas
- The project partners will carry the appropriate level of liability insurance
- The inundation map dictates the dam design so that it will NOT fail

Del Puerto Canyon Reservoir

15

15

Dam Design Process

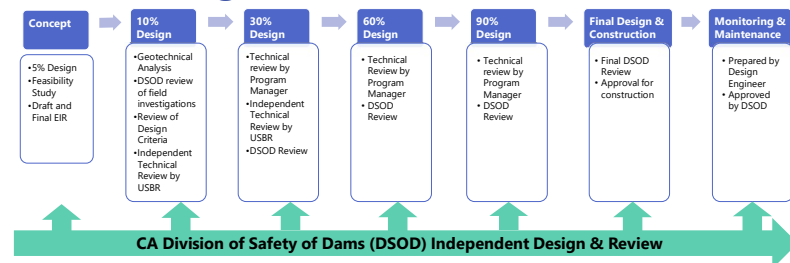

Key Features

- Mitigation Commitments for Design Safety in Final EIR
- Continuous DSOD Review
- Independent Analyses by DSOD



CALIFORNIA DEPARTMENT OF WATER RESOURCES
DIVISION OF SAFETY OF DAMS

16

Del Puerto Canyon Reservoir



2000

- 20



Del Puerto Canyon Reservoir

- 19



1	2	3	4	5	6	7	8	9	10	11	12	13	14	15	16	17	18	19	20	21	22	23	24	25	26	27	28	29	30	31	32	33	34	35	36	37	38	39	40	41	42	43	44	45	46	47	48	49	50	51	52	53	54	55	56	57	58	59	60	61	62	63	64	65	66	67	68	69	70	71	72	73	74	75	76	77	78	79	80	81	82	83	84	85	86	87	88	89	90	91	92	93	94	95	96	97	98	99	100	101	102	103	104	105	106	107	108	109	110	111	112	113	114	115	116	117	118	119	120	121	122	123	124	125	126	127	128	129	130	131	132	133	134	135	136	137	138	139	140	141	142	143	144	145	146	147	148	149	150	151	152	153	154	155	156	157	158	159	160	161	162	163	164	165	166	167	168	169	170	171	172	173	174	175	176	177	178	179	180	181	182	183	184	185	186	187	188	189	190	191	192	193	194	195	196	197	198	199	200	201	202	203	204	205	206	207	208	209	210	211	212	213	214	215	216	217	218	219	220	221	222	223	224	225	226	227	228	229	230	231	232	233	234	235	236	237	238	239	240	241	242	243	244	245	246	247	248	249	250	251	252	253	254	255	256	257	258	259	260	261	262	263	264	265	266	267	268	269	270	271	272	273	274	275	276	277	278	279	280	281	282	283	284	285	286	287	288	289	290	291	292	293	294	295	296	297	298	299	300	301	302	303	304	305	306	307	308	309	310	311	312	313	314	315	316	317	318	319	320	321	322	323	324	325	326	327	328	329	330	331	332	333	334	335	336	337	338	339	340	341	342	343	344	345	346	347	348	349	350	351	352	353	354	355	356	357	358	359	360	361	362	363	364	365	366	367	368	369	370	371	372	373	374	375	376	377	378	379	380	381	382	383	384	385	386	387	388	389	390	391	392	393	394	395	396	397	398	399	400	401	402	403	404	405	406	407	408	409	410	411	412	413	414	415	416	417	418	419	420	421	422	423	424	425	426	427	428	429	430	431	432	433	434	435	436	437	438	439	440	441	442	443	444	445	446	447	448	449	450	451	452	453	454	455	456	457	458	459	460	461	462	463	464	465	466
---	---	---	---	---	---	---	---	---	----	----	----	----	----	----	----	----	----	----	----	----	----	----	----	----	----	----	----	----	----	----	----	----	----	----	----	----	----	----	----	----	----	----	----	----	----	----	----	----	----	----	----	----	----	----	----	----	----	----	----	----	----	----	----	----	----	----	----	----	----	----	----	----	----	----	----	----	----	----	----	----	----	----	----	----	----	----	----	----	----	----	----	----	----	----	----	----	----	----	-----	-----	-----	-----	-----	-----	-----	-----	-----	-----	-----	-----	-----	-----	-----	-----	-----	-----	-----	-----	-----	-----	-----	-----	-----	-----	-----	-----	-----	-----	-----	-----	-----	-----	-----	-----	-----	-----	-----	-----	-----	-----	-----	-----	-----	-----	-----	-----	-----	-----	-----	-----	-----	-----	-----	-----	-----	-----	-----	-----	-----	-----	-----	-----	-----	-----	-----	-----	-----	-----	-----	-----	-----	-----	-----	-----	-----	-----	-----	-----	-----	-----	-----	-----	-----	-----	-----	-----	-----	-----	-----	-----	-----	-----	-----	-----	-----	-----	-----	-----	-----	-----	-----	-----	-----	-----	-----	-----	-----	-----	-----	-----	-----	-----	-----	-----	-----	-----	-----	-----	-----	-----	-----	-----	-----	-----	-----	-----	-----	-----	-----	-----	-----	-----	-----	-----	-----	-----	-----	-----	-----	-----	-----	-----	-----	-----	-----	-----	-----	-----	-----	-----	-----	-----	-----	-----	-----	-----	-----	-----	-----	-----	-----	-----	-----	-----	-----	-----	-----	-----	-----	-----	-----	-----	-----	-----	-----	-----	-----	-----	-----	-----	-----	-----	-----	-----	-----	-----	-----	-----	-----	-----	-----	-----	-----	-----	-----	-----	-----	-----	-----	-----	-----	-----	-----	-----	-----	-----	-----	-----	-----	-----	-----	-----	-----	-----	-----	-----	-----	-----	-----	-----	-----	-----	-----	-----	-----	-----	-----	-----	-----	-----	-----	-----	-----	-----	-----	-----	-----	-----	-----	-----	-----	-----	-----	-----	-----	-----	-----	-----	-----	-----	-----	-----	-----	-----	-----	-----	-----	-----	-----	-----	-----	-----	-----	-----	-----	-----	-----	-----	-----	-----	-----	-----	-----	-----	-----	-----	-----	-----	-----	-----	-----	-----	-----	-----	-----	-----	-----	-----	-----	-----	-----	-----	-----	-----	-----	-----	-----	-----	-----	-----	-----	-----	-----	-----	-----	-----	-----	-----	-----	-----	-----	-----	-----	-----	-----	-----	-----	-----	-----	-----	-----	-----	-----	-----	-----	-----	-----	-----	-----	-----	-----	-----	-----	-----	-----	-----	-----	-----	-----	-----	-----	-----	-----	-----	-----	-----	-----	-----	-----	-----	-----	-----	-----	-----	-----	-----	-----	-----	-----	-----	-----	-----	-----	-----	-----



Geology and Paleontology

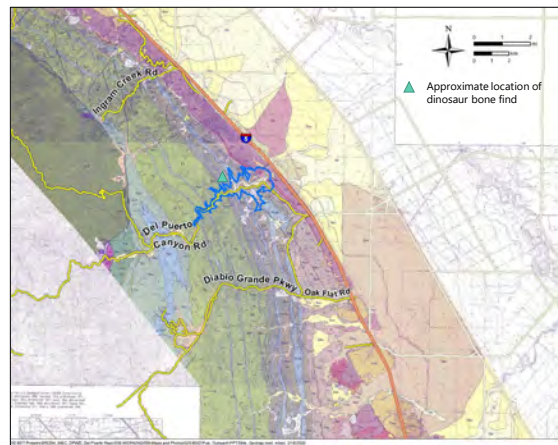

25

Birding and Cultural and Natural Resources



26

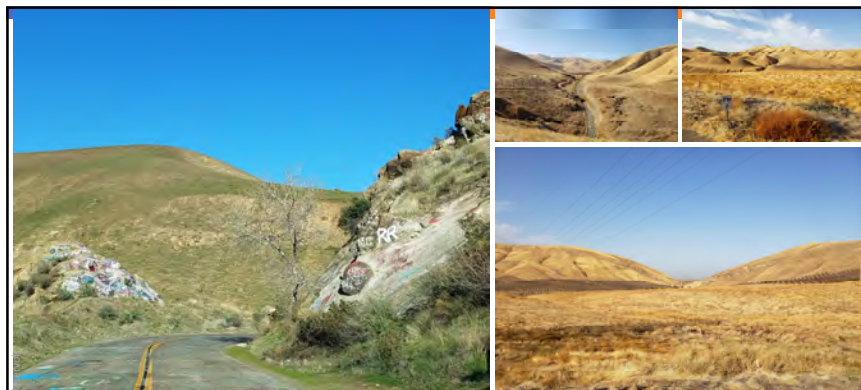

Canyon Resources – Inundation Area

27



Canyon Resources – Above Reservoir

28

27

28

Construction Impacts

Traffic
Air Quality



Del Puerto Canyon Reservoir

29

Patterson Sperry Interchange Project



Del Puerto Canyon Reservoir

30

30

Patterson Sperry Interchange Project



Del Puerto Canyon Reservoir

31

31

Air Quality

- Best management practices will control dust emissions
- Mitigation measure to reduce NOx emissions from construction vehicles
- With mitigation, the project impacts to air quality would be less than significant

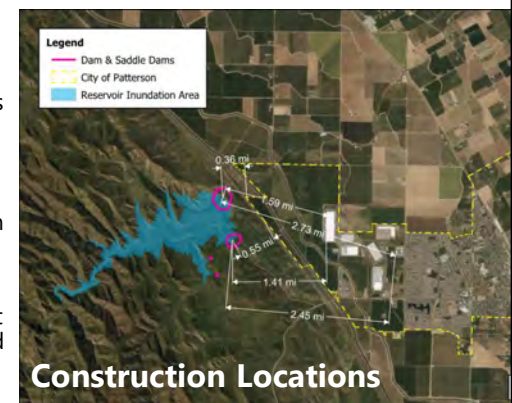

Del Puerto Canyon Reservoir

32

32

Alternatives & Consistency With Current Planning Documents



Del Puerto Canyon Reservoir

33

Alternatives Considerations

- Capacity to Surface Area
- Dam Volume
- Capacity to Dam Height
- Distance to Canal

Del Puerto Canyon Reservoir

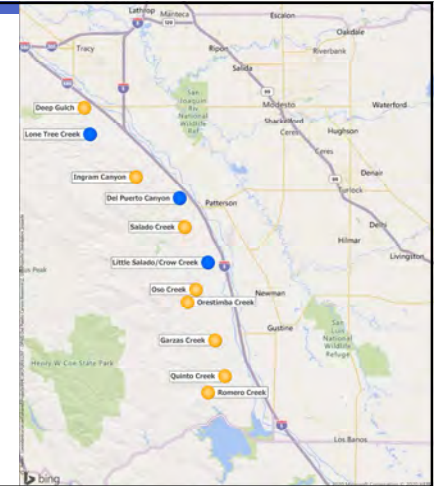

34

Groundwater Storage

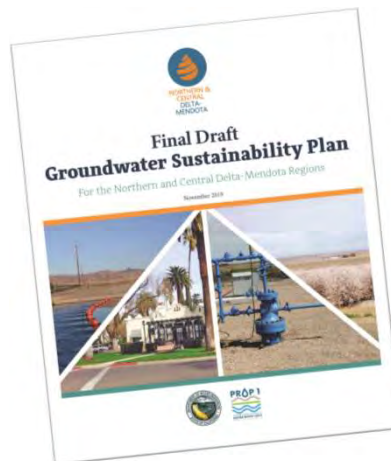

35

Partners Will be Submitting Consistency Letter to City

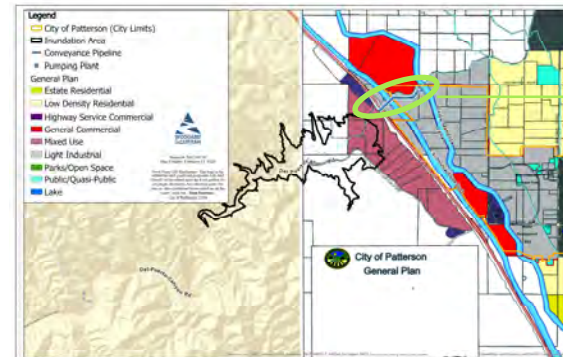

- Pumping plant is within City limits but located on Bureau of Reclamation Right of Way
- Pipeline is located under private land

Del Puerto Canyon Reservoir

36

35

36

Opportunities & Enhancements



Del Puerto Canyon Reservoir

37

37

Reduce Flood Insurance Requirements

PRE-PROJECT

POST-PROJECT

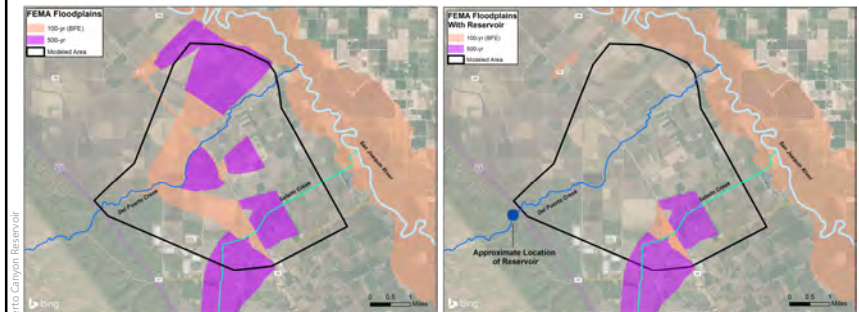

38

38

Help Patterson Water Supply Plan & Groundwater Sustainability Plan

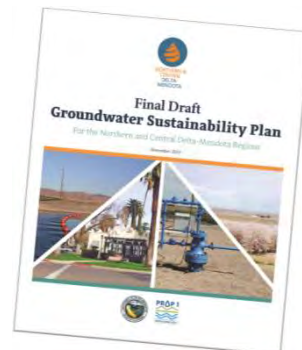
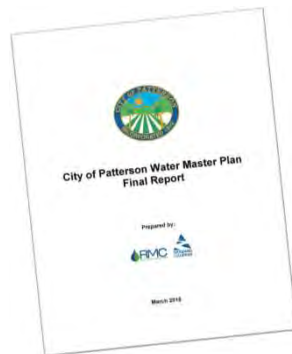

39

39

Support Recreation Amenities

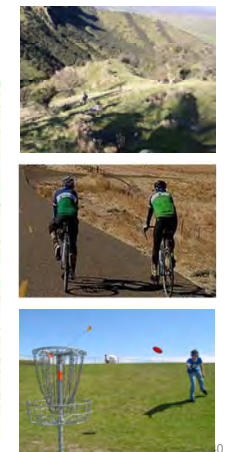

40

40

